

# PLAT OF SURVEY

A PARCEL OF LAND KNOWN AS PART OF LOT 104 AND PART OF LOTS 96 AND 97 OF NORRIS THIRD ADDITION TO THE VILLAGE OF PIONEER BEING SITUATED IN THE NORTHWEST QUARTER, SECTION 21, TOWNSHIP 9 SOUTH, RANGE 2 WEST, MADISON TOWNSHIP, VILLAGE OF PIONEER, WILLIAMS COUNTY, OHIO. LOCATED WITHIN THE MICHIGAN MERIDIAN SURVEY OF THE ORIGINAL LAND SUBDIVISIONS OF OHIO.

SURVEYED FOR: SHERRI L. BENTLEY

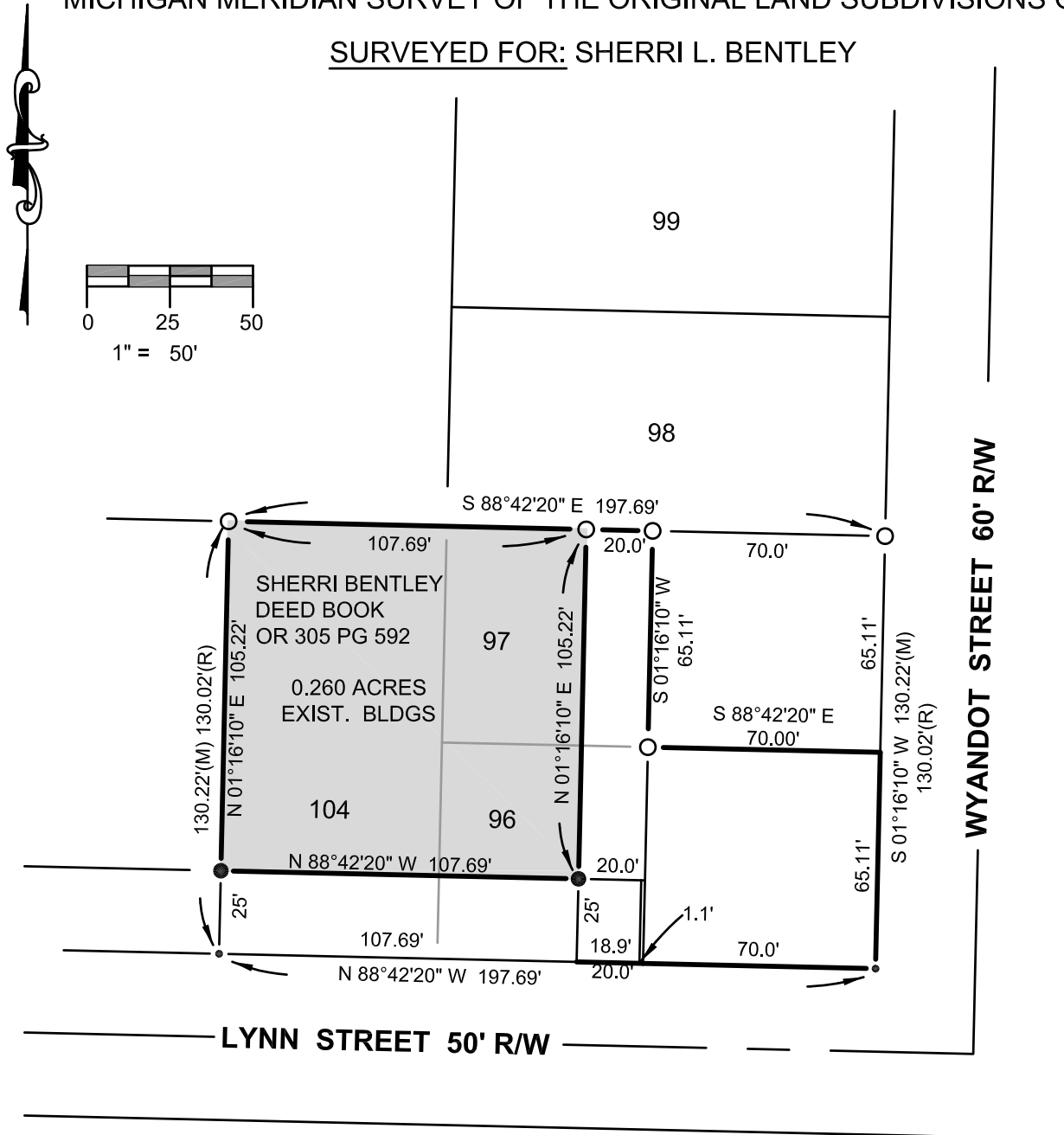

REFERENCE SURVEYS:

- VOL. 9V PG. 340
- VOL. 7V PG. 121
- RECORDER'S PLAT SLIDE 19A
- VOL. 8V PG. 142
- VOL. 6V PG. 243
- VOL. 5V PG. 127

I HEREBY CERTIFY THAT I HAVE SURVEYED THE PREMISES SHOWN ON THE PLAT ABOVE. ALL DIMENSIONS ARE SHOWN IN FEET AND DECIMALS THEREOF. SINCE THIS SURVEY DOES NOT INCLUDE A TITLE SEARCH, THERE COULD BE EASEMENTS OR OTHER ENCUMBRANCES UPON THE LAND WHICH ARE NOT SHOWN ON THIS SURVEY PLAT. IF THESE ARE REQUIRED, PLEASE FURNISH THE NECESSARY INFORMATION. THE BEARINGS SHOWN ON THE PLAT ABOVE ARE BASED ON STATE PLANE COORDINATES, SPC83, ZONE-OHIO NORTH. THIS SURVEY HAS BEEN RECORDED IN VOL. **10V** PAGE **217** OF THE WILLIAMS COUNTY SURVEY RECORDS.



LEGEND

- PLACED  $\frac{5}{8}$ " REBAR W/CAP (COLES 8872)
- FOUND IRON PIN OR PIPE
- ⊗ FOUND RAILROAD SPIKE
- ✕ FOUND P.K. NAIL
- POINT ESTABLISHED THIS SURVEY
- (R) RECORDED DISTANCE FROM DEED.
- (M) MEASURED DISTANCE THIS SURVEY

GENERAL NOTATION OF OCCUPATION  
ALL LINES OF OCCUPATION WERE LAWN. NO VISIBLE FENCES EXISTED ALONG ANY BOUNDARIES OF THIS PROPERTY.

JOB NO: 23-004

DATE: 08-25-2023

**ON TARGET**



**ENGINEERING, LLC**

2312 County Road 2L  
Edon, OH 43518  
(419) 633-2975  
ontargetengr.com

*Seth A. Coles*

SETH A. COLES  
REGISTERED SURVEYOR NO. 8872